

# SMOKING CAUSES PERIPHERAL VASCULAR DISEASE



**GANGRENE**



Government of Western Australia  
Department of Health

Image used with the permission of the Australian Government



# SMOKING CAUSES BLINDNESS



Government of **Western Australia**  
Department of **Health**

Image used with the permission of the Australian Government



# SMOKING CAUSES THROAT CANCER



Government of **Western Australia**  
Department of **Health**

Image used with the permission of the Australian Government



# SMOKING CAUSES EMPHYSEMA

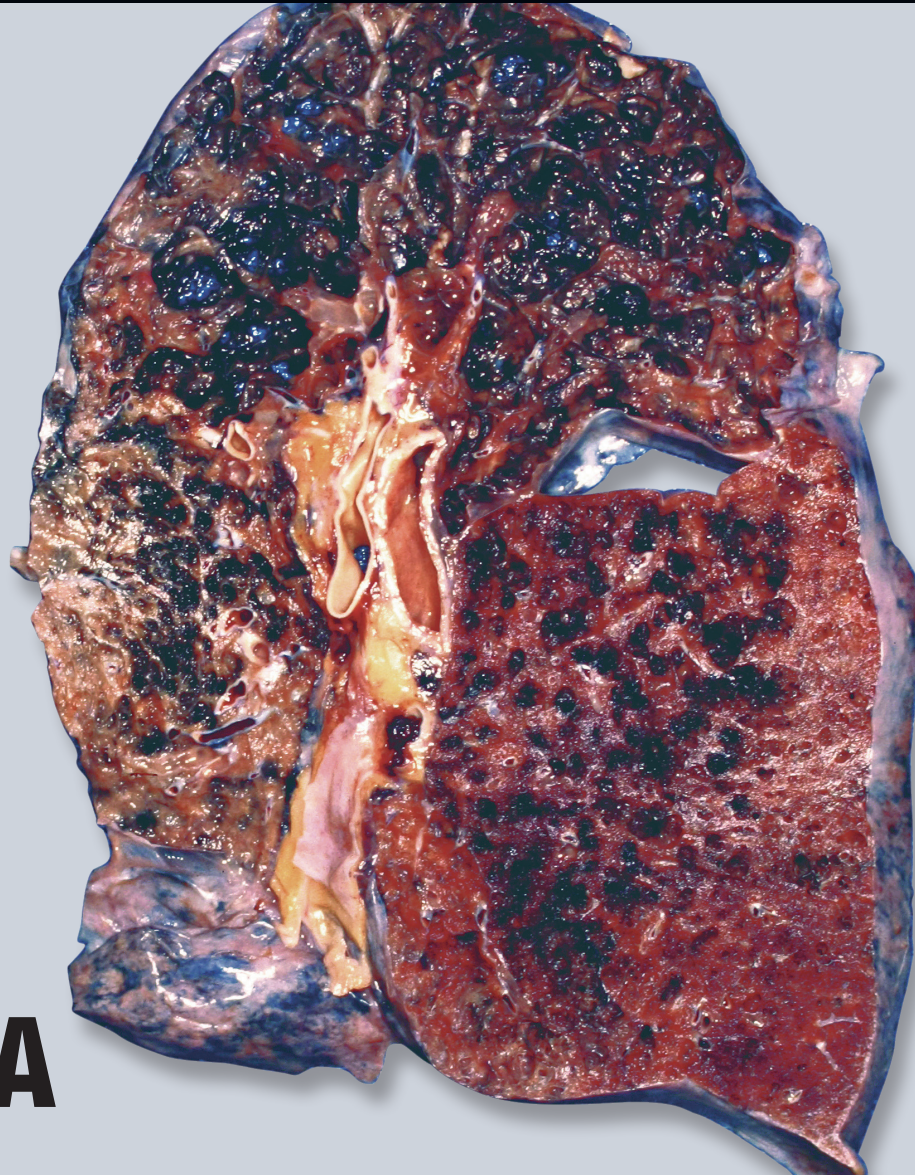

**LUNG WITH  
EMPHYSEMA**



Government of **Western Australia**  
Department of **Health**

Image used with the permission of the Australian Government